

**UNITED STATES BANKRUPTCY COURT
DISTRICT OF UTAH**

**2024
STATISTICS**

Chapter	January	February	March	April	May	June
7	242	243	363			
13	177	199	208			
11	1	3	6			
12	0	0	0			
15	0	0	0			
2024	420	445	577			
2023	344	360	543	467	587	529

Chapter	July	August	September	October	November	December
7						
13						
11						
12						
15						
2024						
2023	428	633	550	587	549	447

Filings through March 31, 2024, increased by 16% compared with filings through March 31, 2023.

TOTAL FILINGS BY CHAPTER
MARCH 2019-2024

Chapter	2019	2020	2021	2022	2023	2024
7	628	610	416	320	341	363
13	329	286	175	197	195	208
11	2	2	1	3	7	6
12	0	1	0	0	0	0
15	0	0	0	0	0	0
Total	959	899	592	520	543	577

**TOTAL ANNUAL FILINGS BY CHAPTER THROUGH
2019-2024**

CHAPTER	2019	2020	2021	2022	2023	2024 (YTD)
7	5805	5093	3699	3055	3616	848
13	3860	2526	1868	2053	2373	584
11	23	20	8	20	35	10
12	0	2	0	1	0	0
15	0	0	3	0	0	0
Total	9,688	7,641	5,578	5,129	6,024	1442

**COMPARISON OF THE PERCENTAGE OF FILINGS BY CHAPTER FOR THE
LAST SIX YEARS**

CHAPTER	2019	2020	2021	2022	2023	2024 (YTD)
7	60%	67%	67%	60%	60%	59%
13	40%	33%	33%	40%	39%	40%
11						
12	<1%	<1%	<1%	<1%	1%	1%
15						
Total	100%	100%	100%	100%	100%	100%

2024 ADVERSARY STATISTICS

	January	February	March	April	May	June	July
2024	15	9	18				
2023	4	4	9	8	12	13	11

	August	September	October	November	December	TOTAL
2024						42
2023	25	11	6	5	7	115

**Adversary filings through March 31, 2024, increased by 147% compared.
March 31, 2023.**

Filings by Chapter as of March 31, 2024

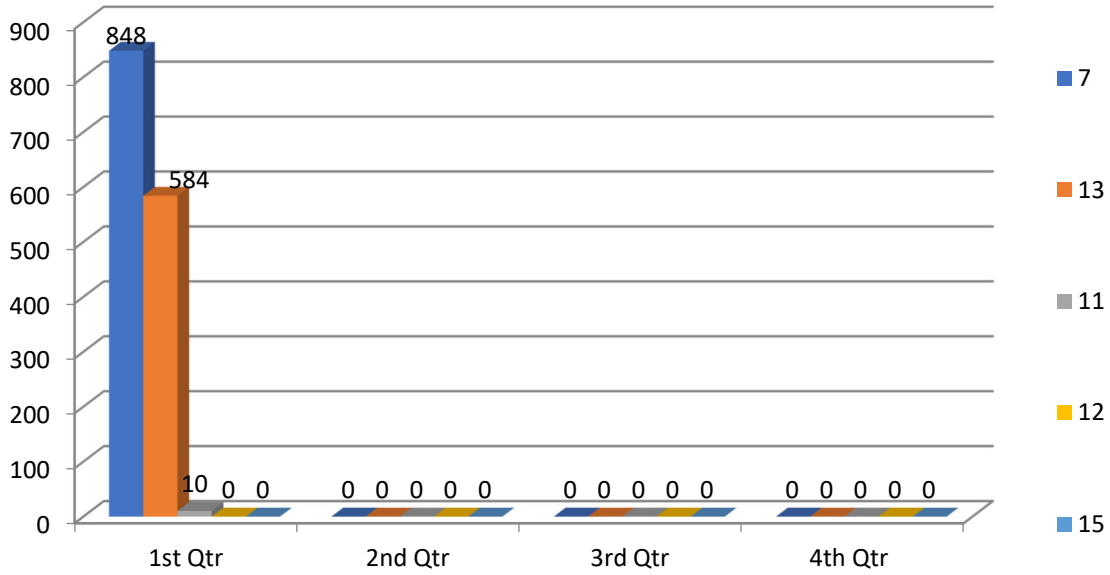

Caseload Percentage by Chapter

